

Patient report

Bio-Rad DATE: 08/25/2019
D-10 TIME: 05:45 PM
S/N: #DJ4I016123 Software version: 4.30-2
Sample ID: 10550990
Injection date 08/25/2019 05:38 PM
Injection #: 29 Method: HbA1c
Rack #: --- Rack position: 1

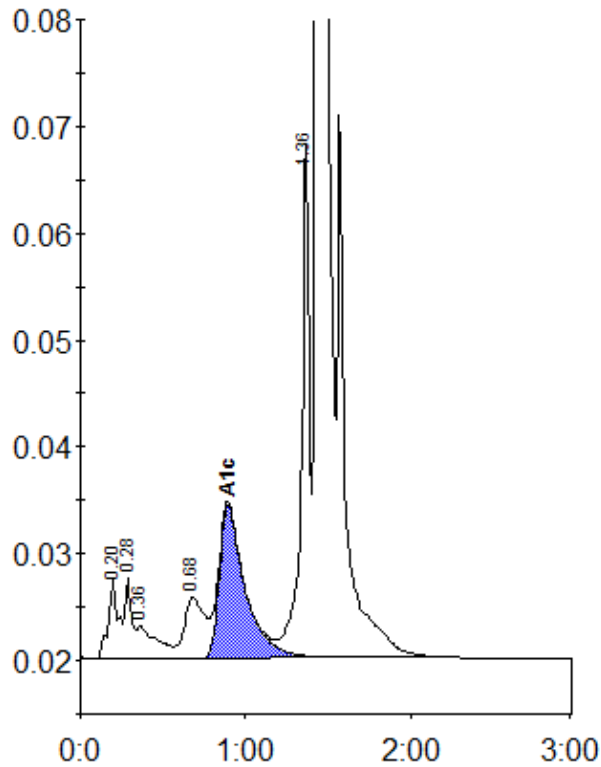

Peak table - ID: 10550990

Peak	R.time	Height	Area	Area %
A1a	0.20	7412	31433	1.2
A1b	0.28	7437	20771	0.8
Unknown	0.36	3104	26165	1.0
LA1c/CHb-1	0.68	5676	48013	1.8
A1c	0.89	14360	156015	7.8
P3	1.36	48631	163310	6.3
A0	1.44	693257	2162618	82.9
Total Area:		2608325		

Concentration:	%
A1c	7.8